N.W. 1/4

SECTION 31, T.7N.,R.2W., S.L.B.&M.

TAXING UNIT: 56,108

IN PLAIN CITY

SCALE 1" = 200'

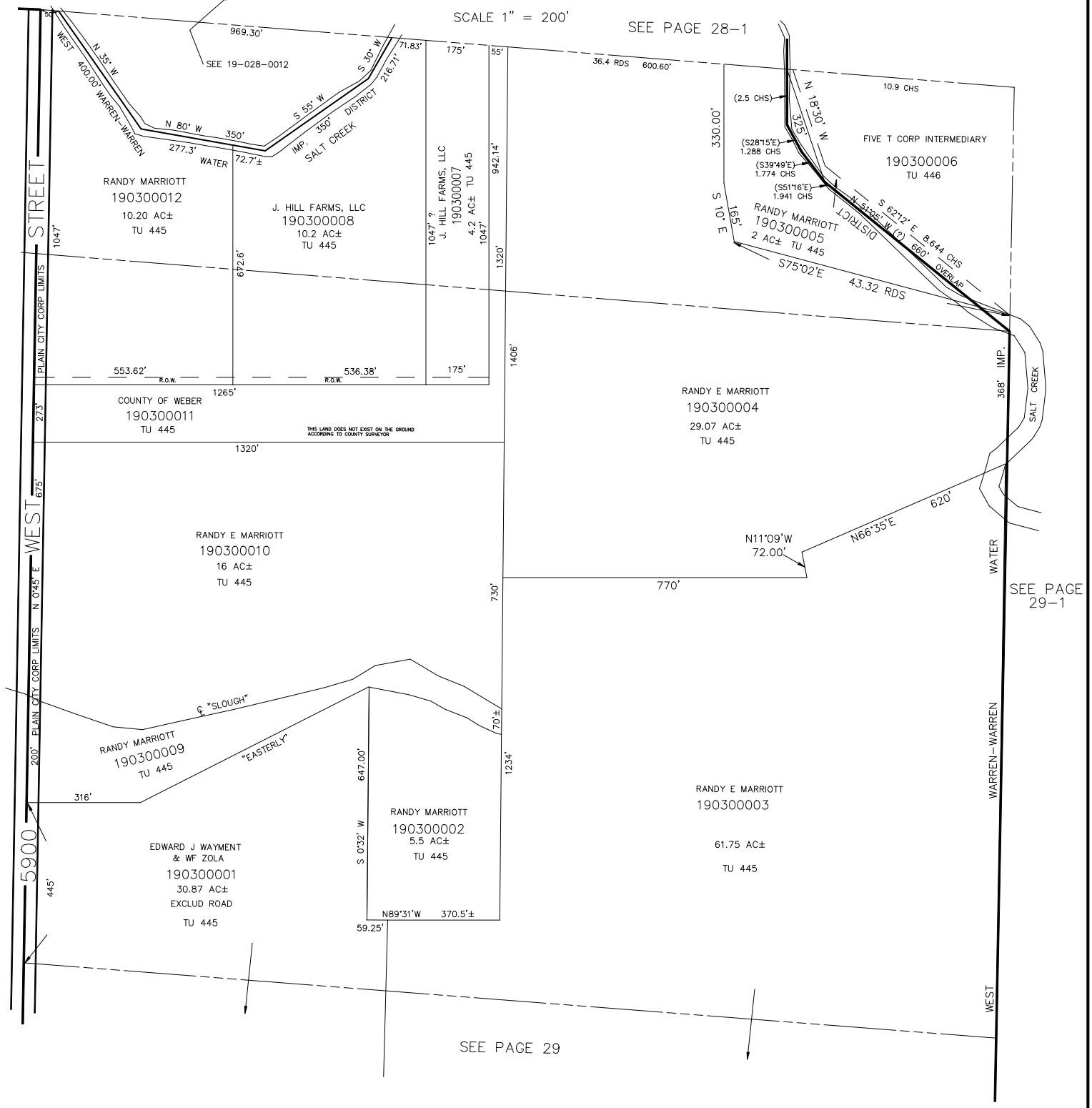

VLG 1-98